

OFFICE OF THE EXECUTIVE ENGINEER, PWD Dn.-DAUSA

E-mail : xen_dausa@rediffmail.com

Ph. 01427-223025

No.

Date

The District Education Officer,
Dausa

Subject:- Regarding Safety Certificate of Educational Institute
VIVAKANAND SENIOR HIGHER SECONDARY SCHOOL,
COLLECTORATE CIRCLE AGRA BYPASS ROAD , Dausa.

Ref:- 1. Your office letter no. 7075 dated 09-09-2020

2. Ref. of depositing fee: DD No. 006017 dated 09-09-2020
for Rs. 6000.00

Sir,

It is to inform that above building has been inspected by **Assistant Engineer PWD Sub Division First Dausa** On dated **15-09-2020** On the basis of formal recommended by you & affidavit furnished by owner, it is to certify that this Building is safe for School activities in general conditions other than Natural Calamity such as earth quake disaster flood, heavy rains and Fire.

This Certificate is valid for a **period 03 (Three) Year** i.e. only up to **14-09-2023** subject to regular upkeep found satisfactory Annual maintenance by School owner.

Note: 1. This certificate will stand void automatically, if the building is used for any other purpose other than the School activities at any time during the year.

Your's faithfully

Executive Engineer
PWD Dn. Dausa

No. 2765

Date 17/9/2020

Copy forward to following for information:-

1. Copy to the Assistant Engineer PWD Sub Div First Dausa with reference to your letter No. 164 dated- 15-09-2020.

2. The Principal Vivakanand Senior Higher Secondary School, Collectorate Circle Agra Bypass Road , Dausa

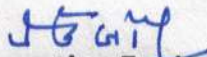

Executive Engineer
PWD Dn. Dausa

No.

Date

BUILDING PLAN OF VIVEKANAND SR. SEC. SCHOOL , COLLECTRATE CHAURAHA, AGRA BYE PASS ROAD, DAUSA (RAJ.)

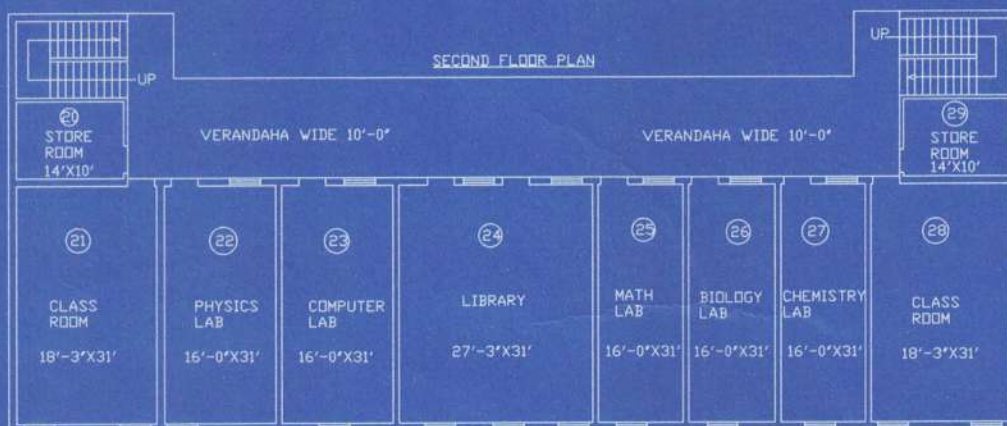
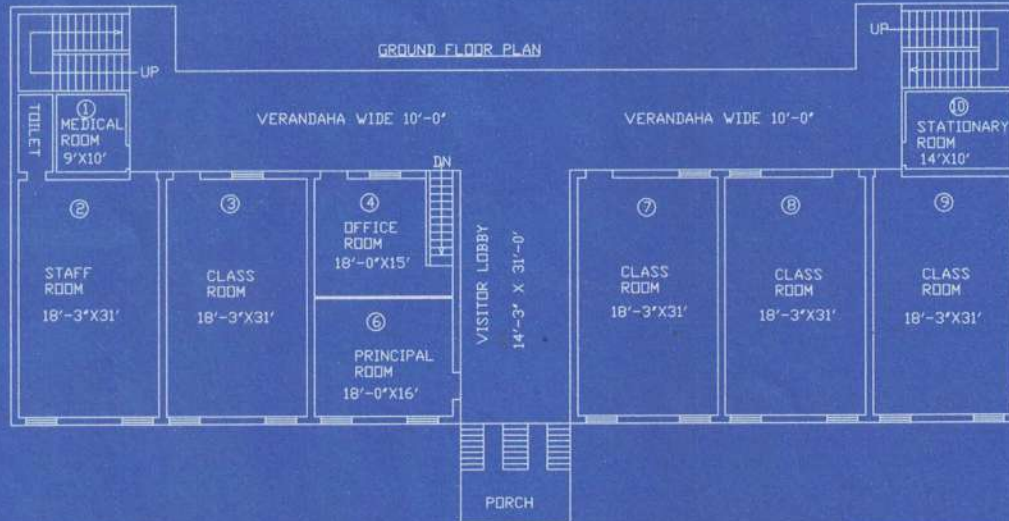
BUILDING (A)



TOTAL LAND AREA-8096.00 SQM.
GROUND FLOOR CARPET AREA-
FIRST FLOOR CARPET AREA-
SECOND FLOOR CARPET AREA-
BASMENT FLOOR CARPET AREA-

BUILDING-A	BUILDING-B	TOTAL
9286.41 SQFT	6158.75 SQFT	15445.16 SQFT
9286.41 SQFT	6158.75 SQFT	15445.16 SQFT
9286.41 SQFT		9286.41 SQFT
2663.96 SQFT		2663.96 SQFT

TOTAL 42840.69 SQFT OR 3981.47 SQM.

16/9/2020
(के.सी.मीना)
सहायक अभियन्ता

सा.नि.वि. बीसा
1997E

Signature: [Handwritten Signature]
Date: 16/9/2020

BUILDING (B)

6158.75 SQT

FIRST FLOOR PLAN

FIRST FLOOR CARPET AREA-

या.पि.वि.सूच्य
१३९९७८

DDO REG. NO.
DDO ID729213

DDO 10/1/20